

Field Information

Our flying site is located at 14501 N. Old Galena Road, just north of the Caterpillar Technical Center. From the intersection of old Galena Road and Cedar Hills Drive, drive one mile north and turn left (west) under the power lines. The field is about 1/4 mile on your right. See the map on next panel.

Our flying site is a Peoria Park District property, donated to the park district by the Forest Park Foundation.

GPS coordinates:

N 40 51.844' W 89 33.788'

Altitude 480'



2011 Officers

President

Scott Ferguson

Phone: (309) 339-3756, ferg88@comcast.net

Vice President

JD Keenan

Phone: (309) 648-1008, jdk737@comcast.net

Secretary & Treasurer

Jim Fassino

Phone: (309) 361-6828, jfassino@me.com

Safety Coordinator

Joe Lang

Phone: (309) 265-7934, joe.a.lang@comcast.net

Web Master

Terry Beachler

(309) 696-0035, terry@beachlers.com

Field and Grounds

Roger Stegall

(309) 579-3023, rogerstegall@hotmail.com

Newsletter Editor

Bob Wilson

(309) 219-4262, wilsorc@gmail.com



PEORIA RC MODELERS 2011





PEORIA RC MODELERS

Peoria RC Modelers is an Academy of Model Aeronautics sanctioned radio control model flyers club. We fly almost every evening during the summer, weather permitting. Members fly many types of model aircraft including fixed wing, helicopters, and sailplanes. In addition, we conduct several annual events. Visitors are welcome any time we are flying.

Peoria RC Modelers
2010 Membership Application

Name: _____

Address _____

City _____

State _____ ZIP _____

AMA # _____

Phone: _____

Home _____

Work _____

Cell _____

E-mail: _____

H _____

W _____

Please bring this application to a meeting or send to:

Jim Fassino, Treasurer
11506 N. Bristol
Dunlap IL 61525

Training

For those new to the hobby, we suggest the use of one of several RC flight simulator computer programs. You will be a proficient flyer sooner and reduce the risk of the loss of an airplane. Free flight instruction is a club benefit. Club, AMA rules and bylaws are followed at all times. Power flying begins after 8 am. AMA membership is required to fly at the club site.

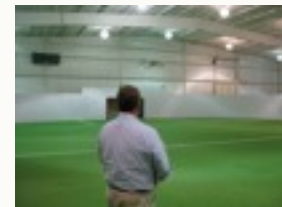

Peoria RC Modelers flying indoors.



Member JD Keenan with his helicopter.

Meetings First Tuesday Monthly

Guests are welcome. Club business is conducted followed by discussion and/or a program. Members are encouraged to bring new models for show and tell or for building and detailing suggestions from our group.

May-September

7:00 p.m. at Field/Club grounds

October-April

Eat 6pm (optional) Meet 7:00pm ask about location

Club Dues/Assessment

\$100 (calendar year)

After June 30 \$75 (new members only)

After September 30 \$100

(new members only, includes following year)

Assessment for New Field

For calendar years 2008-2011, an annual assessment in the amount of \$100 (in addition to the dues above) is required to finance the creation of and improvements to our new flying site.



We have members that compete in pattern flying contests & pylon.



From the large and modern to the small and historical, we fly them all.



PRCM Monthly Newsletter



The late Bill Rutherford, a friend and club supporter.